



Saraswati Education Society's

YADAVRAO TASGAONKAR INSTITUTE OF PHARMACY

(Recognized by PCI, Approved by DTE-PH-3232, Affiliated to university Of Mumbai)



E. DISABLED FRIENDLY, BARRIER FREE ENVIRONMENT



Saraswati Education Society's

YADAVRAO TASGAONKAR INSTITUTE OF PHARMACY

(Recognized by PCI, Approved by DTE-PH-3232, Affiliated to university Of Mumbai)



DIVYANJAN POLICY

OBJECTIVE

Encourage differently-abled students and enabling environment that provides quality education, necessary help, guidance and counselling.

POLICIES AND MEASURES

1. No difference could be shown between disabled students and non-disabled students. Discrimination practiced when admitting students with any kind of physical or sensory challenge.
2. To provide equal important in sports and recreation activities compare to others.
3. Should give assistance during placement activities.
4. Students are monitored up to their course completion.
5. To ensure that the buildings, restrooms, laboratories, libraries, etc are barrier free and accessible for all type of differently-abled persons.

INFRASTRUCTURE FACILITIES

The college have the facilities to move about safely and freely within the built environment and outdoor facilities provided in the college. The goal to provide peaceful environment is that supports the independent functioning of individuals so that they can participate without assistance in everyday activities. The follow up are this facility provided for students with physical challenges.

1. The differently-abled students utilize the ramp facilities.
2. The main entrance and exist clearly identifiable and easily accessible.

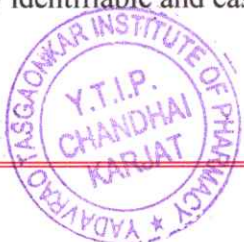

PRINCIPAL

Yadavrao Tasgaonkar Institute of Pharmacy (Degree)
N. Y. Tasgaonkar Technical Education Complex
Chandhal, Bhiyandi Road Rly. Station, Karjat



Saraswati Education Society's

YADAVRAO TASGAONKAR INSTITUTE OF PHARMACY

(Recognized by PCI, Approved by DTE-PH-3232, Affiliated to university Of Mumbai)



DISABLED-FRIENDLY, BARRIER FREE ENVIRONMENT

The following Disable friendly barrier free Environments are available in our campus

1. Ramp and Lift Provisions
2. Wheel chair Provisions
3. Divyangjan Friendly Wash Room
4. Provision for Enquiry and Information
5. Signboards and Pathways for Pedestrians
6. Screen reading software for Divyangjan
7. Cafeteria for Differently Abled

The following attachments provide the geo tagged images of the above mentioned facilities.



PRINCIPAL

Yadavrao Tasgaonkar Institute of Pharmacy (Degree)
N. Y. Tasgaonkar Technical Education Complex
Chandhai, Bhivpuri Road Riv. Station, Karjat

1. RAMP PROVISIONS

- Students who have mobility limitations often face environmental and social barriers that have an impact on educational performance. So in YTIP campus we provide the Wheelchair facilities to easily asses the classroom.
- The institution provides the ramp facility to Disabled for the ease of access of various places in the campus. The ramp facility is provided at block in the campus.
- The inclination of the Ramp is very low for the safer moment of the Wheel Chairs.
- Care was taken during the construction of the Ramps as per the specifications required for the Disabled persons. ramp facility at a block.



The Ramp Facility Is Provided at College Entrance



PRINCIPAL

Yadavrao Tasgaonkar Institute of Pharmacy (Degree)
Dr. H. Y. Tasgaonkar Technical Education Complex
Chandhai, Bhiyandi Road Rly. Station, Karjat



Saraswati Education Society's

YADAVRAO TASGAONKAR INSTITUTE OF PHARMACY

(Recognized by PCI, Approved by DTE-PH-3232, Affiliated to university Of Mumbai)

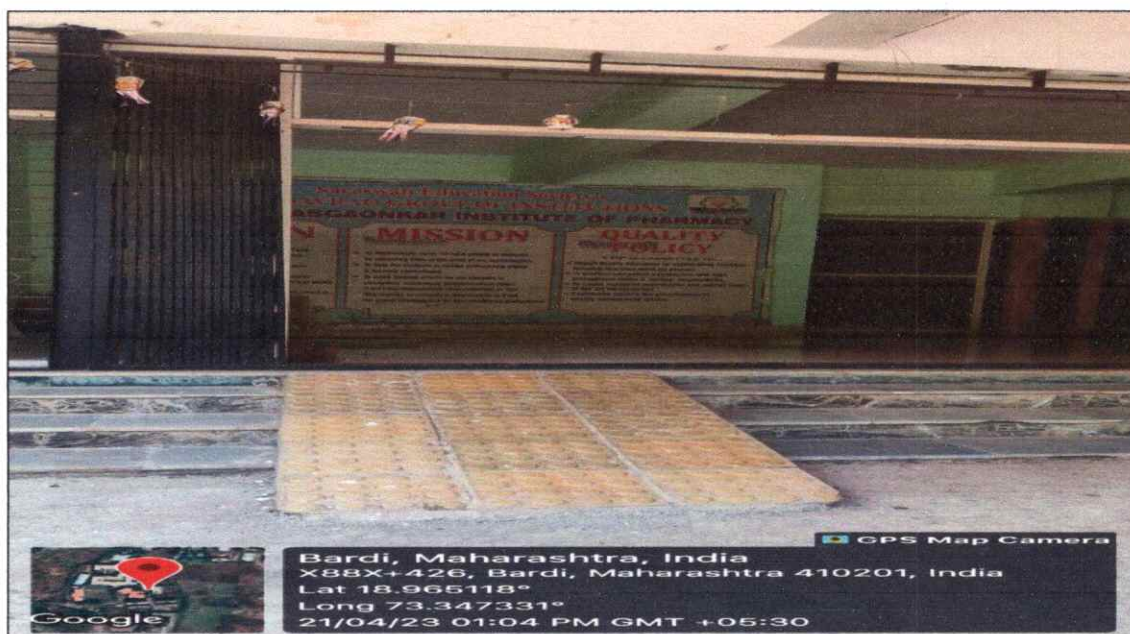

R. L.
PRINCIPAL

Yadvrao Tasgaonkar Institute of Pharmacy (Degree)
N. Y. Tasgaonkar Technical Education Complex
Chandhal, Bhiyandri Road Rly. Station, Karjat

Saraswati Education Society's



YADAVRAO TASGAONKAR INSTITUTE OF PHARMACY

(Recognized by PCI, Approved by DTE-PH-3232, Affiliated to university Of Mumbai)

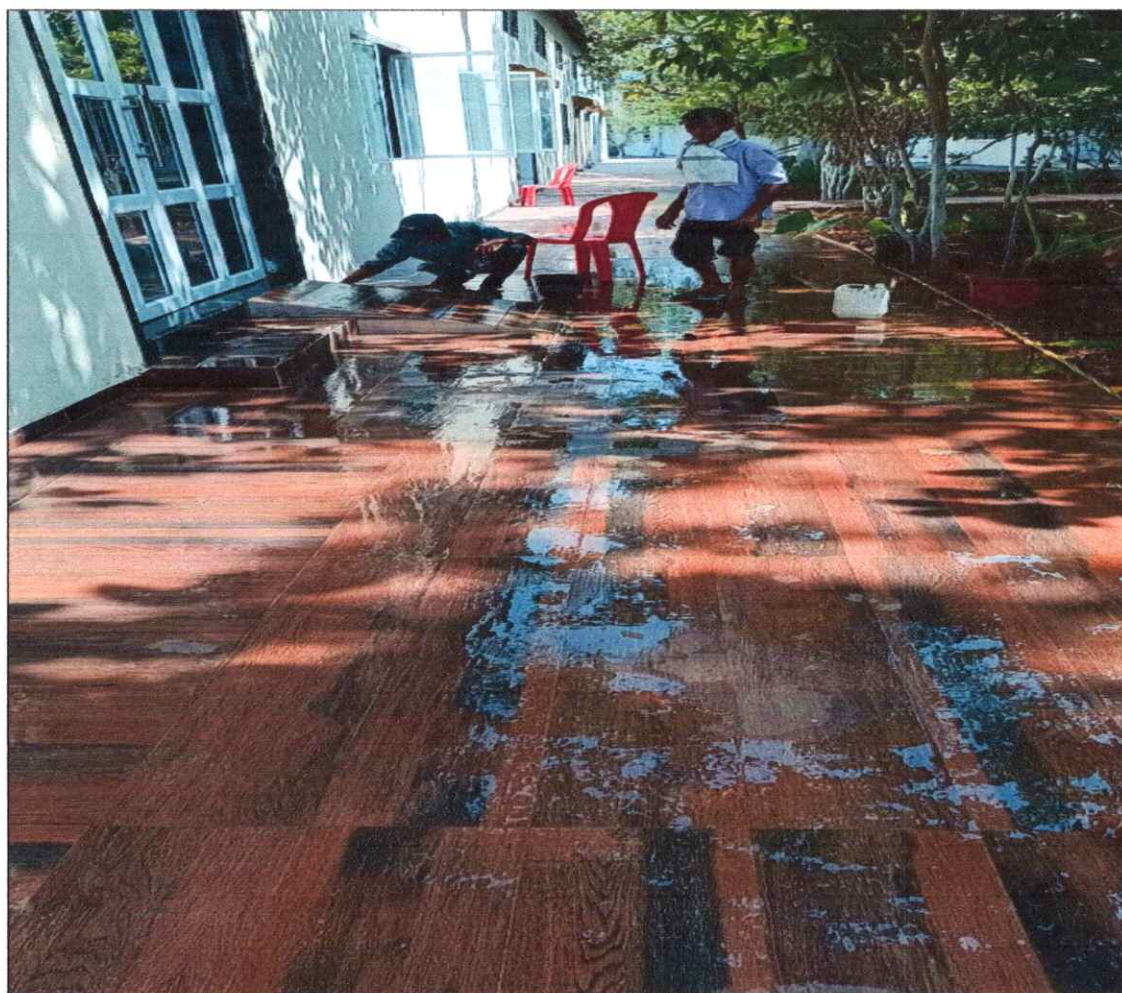

Ramp Facility Available at Canteen Area



Rh

PRINCIPAL

Yadavrao Tasgaonkar Institute of Pharmacy (Degree)
Dr. N. Y. Tasgaonkar Technical Education Complex
Chandhai, Bhivour Road Rly. Station, Karjat

2.WHEEL CHAIR PROVISIONS

In YTIP campus Ramp are used to access the wheelchair for differently abled students. it is highly flexible and easy to access all the class rooms and labs in the main block. For safety reasons, the stability of lift is supremely important. This safety is securing and maintained by monthly inspections

- The Wheel chair is available at the institution for the Mobility of disabled Persons
- The institution has taken more attention on dimensions and control aspects of wheel chair during the purchase of them.
- The wheel chairs are placed in the Entrance of all the Blocks.

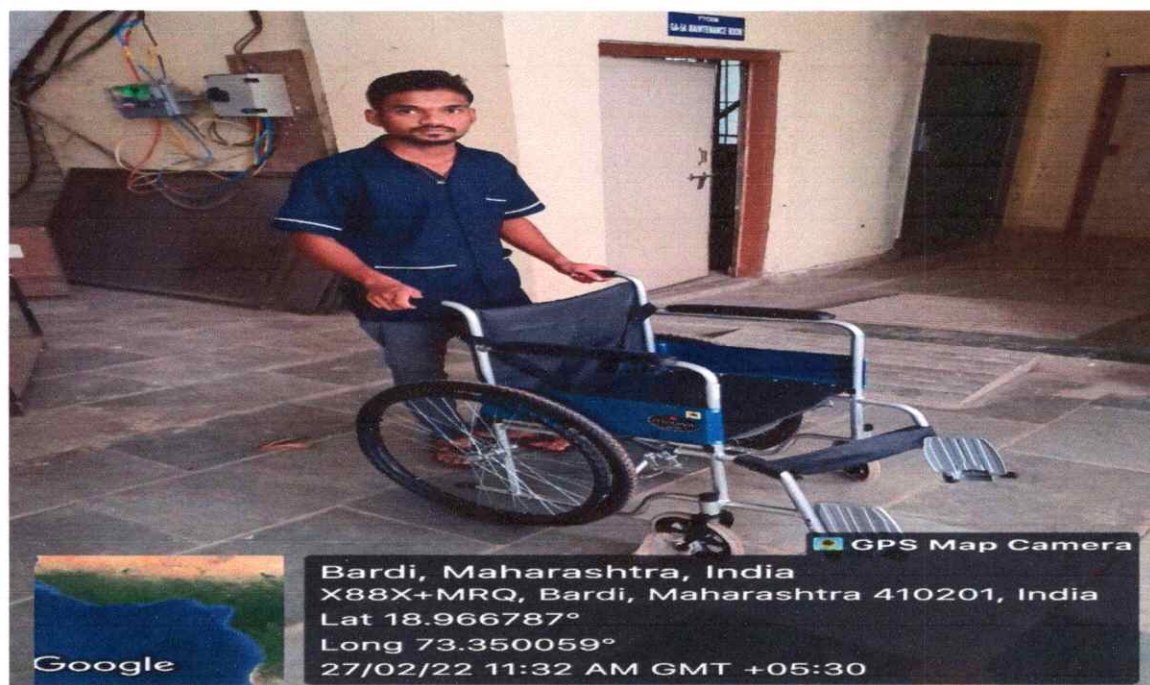

The wheel chair provision for Divyangjn



Principal

PRINCIPAL

Yadavrao Tasgaonkar Institute of Pharmacy (Degree)
N. Y. Tasgaonkar Technical Education Complex
Chandhal, Bhivnori Road Rly. Station, Karjat

3. DIVYANGJAN FRIENDLY WASH ROOM

Separate toilets are available for people with disabilities. They are clearly identified and accessible. The doors are wide enough and lockable from inside and releasable from outside. There is enough space inside.

- Separate Washrooms for disabled are provided in the campus.
- It is designed as per the standards to accommodate disabilities.
- The extra care is taken for the cleanliness of the Washroom.
- The sign board is placed outside for the identification of the Washroom.

DIVYANGJAN WASHROOMS



Divyangjan Washroom at ground Floor of the YTIP





PRINCIPAL

Yadavrao Tasgaonkar Institute of Pharmacy (Degree)
N. Y. Tasgaonkar Technical Education Complex
Chandhai, Bhivour Road Rly. Station, Karjat

4. PROVISION FOR ENQUIRY AND INFORMATION

The infrastructure facility at YTIP campus is Divyangjan friendly in order to make the study environment more convenient for the disabled students. A campus based service to help students work with their learning disability and fully participate in all the college activities. YTIP provide the help desk in front of security gate and inside the main block for the differently abled persons. Scribe assistance is provided by the Institution for the persons with Disabilities to approach the exams.

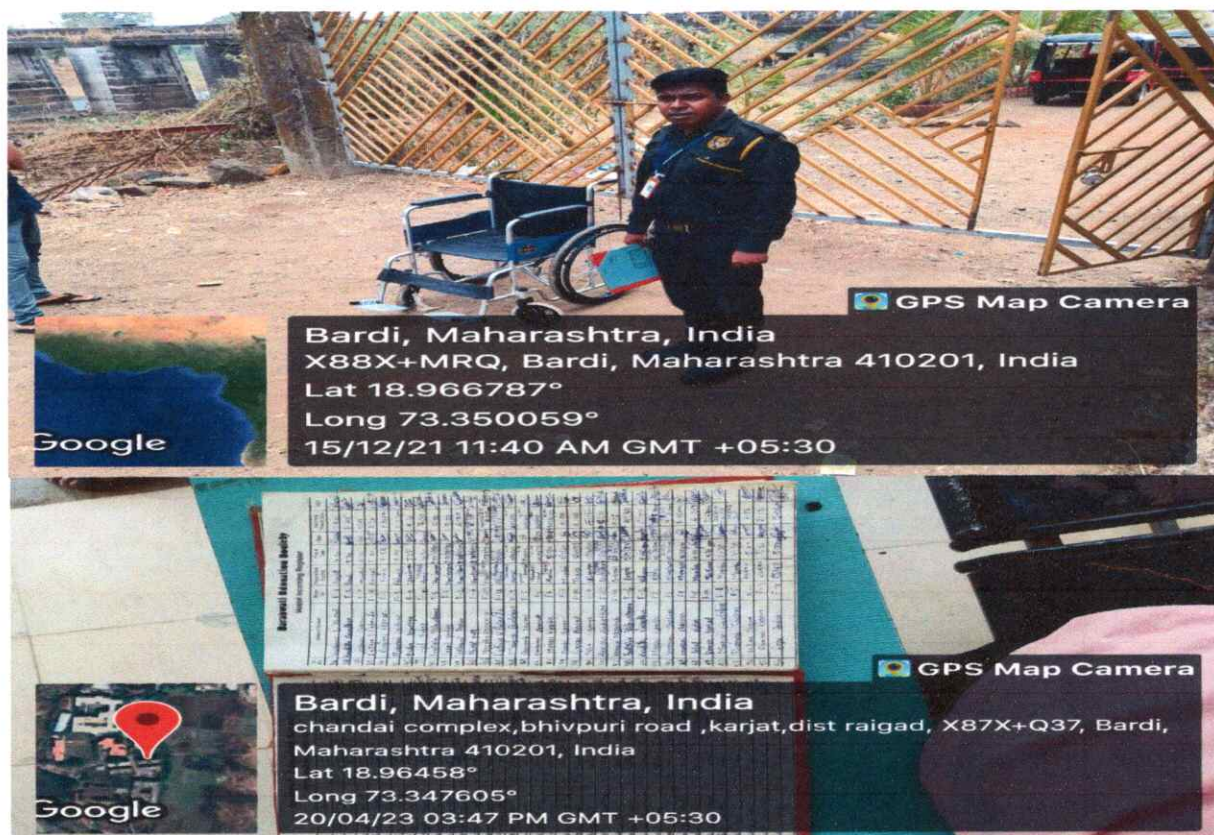
- Human Assistance is provided to help the Persons with the Disabilities.
- Security personnel waiting for to Assist Disabled persons.



Entry Register



[Signature]
PRINCIPAL

Yadavrao Tasgaonkar Institute of Pharmacy (Degree)
N. Y. Tasgaonkar Technical Education Complex
Chandai, Bhivour Road Rly. Station, Karjat



Saraswati Education Society's

YADAVRAO TASGAONKAR INSTITUTE OF PHARMACY

(Recognized by PCI, Approved by DTE-PH-3232, Affiliated to university Of Mumbai)



5. SIGNBOARDS AND PATHWAYS FOR PEDESTRIANS

The display board are very important component in any institution as for as disabled person are concerned. The sign board make the disabled students to feel conform to move to any place in the campus without any confusion.

Our institute has placed sign boards and display boards at different places in the campus for the benefit of disabled students.

SIGN BOARDS/PATHWAY BOARDS



Pathway Board Place Near Main Gate



Principal
PRINCIPAL

Yadavrao Tasgaonkar Institute of Pharmacy (Degree)
N. Y. Tasgaonkar Technical Education Complex
Chandhal, Bhivour Road Riv. Station, Karjat

5. LANDSCAPING WITH TREE AND PLANTS

- The tree planting programmed is well organized on campus.
- The landscape is filled with plants at various locations on college premises to create an eco-friendly environment.
- Tree plantations and garden maintenance are done by the gardener appointed by the institute.
- Various species of plants are planted at different occasions to raise awareness by improving oxygen levels on campus.
- Amount of water required for the plants and trees to be properly maintained.

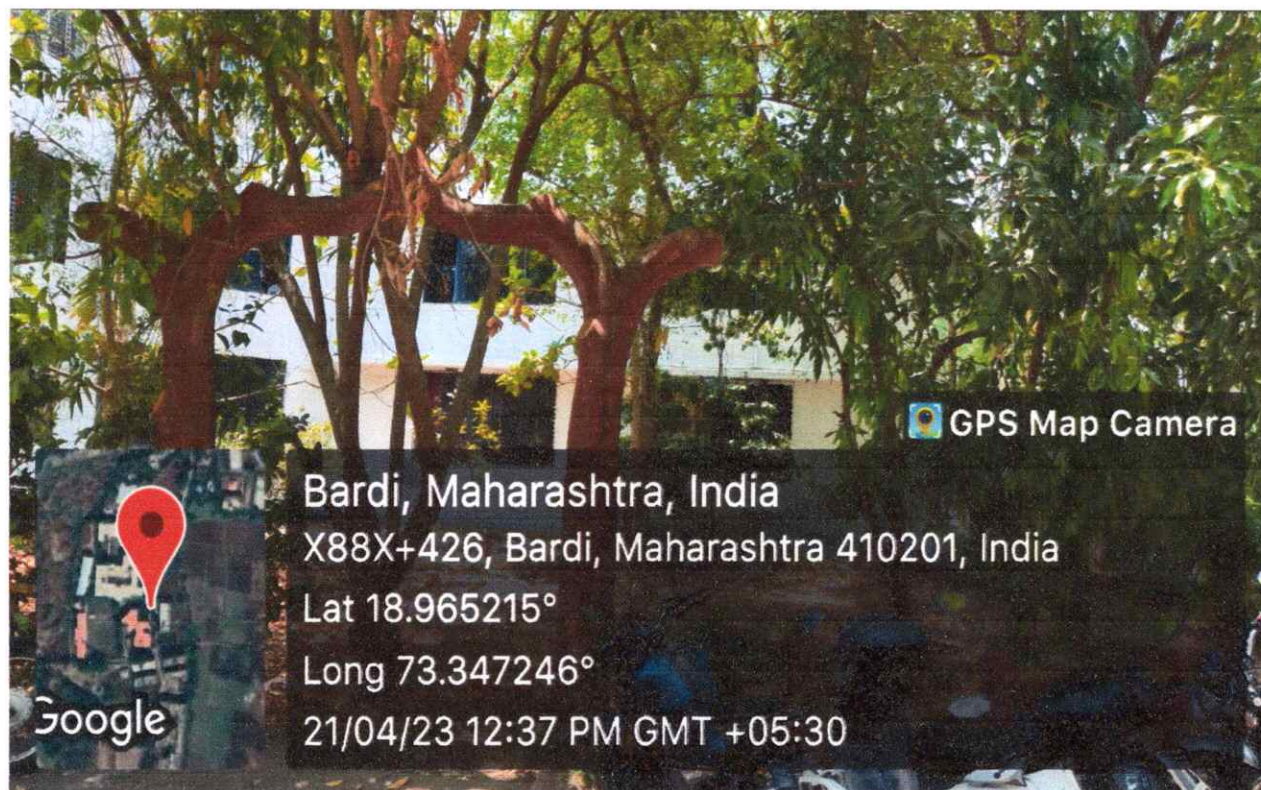
LANDSCAPING WITH TREES AND PLANTS

PRINCIPAL

Yadvrao Tasgaonkar Institute of Pharmacy (Degree)
Dr. N. Y. Tasgaonkar Technical Education Complex
Chandhai, Bhivpuri Road Riv. Station, Karjat



Saraswati Education Society's

YADAVRAO TASGAONKAR INSTITUTE OF PHARMACY

(Recognized by PCI, Approved by DTE-PH-3232, Affiliated to university Of Mumbai)



6.PATHWAYS

The Institution has made disabled friendly Pathways in many places around the institution for the barrier free mobility of the Disabled persons. The disabled can feel free and comfortable and can avoid human traffic. The pathway near the Boys Hostel for the use of Pedestrians.

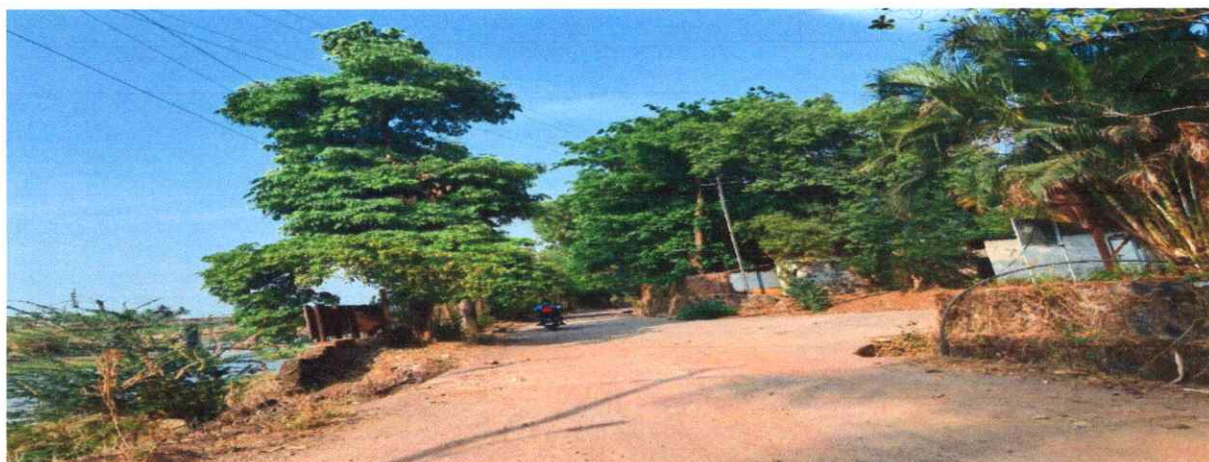

PRINCIPAL

Yadavrao Tasgaonkar Institute of Pharmacy (Degree)
N. Y. Tasgaonkar Technical Education Complex
Chandhai, Bhivour Road Rly. Station, Karjat

Saraswati Education Society's



YADAVRAO TASGAONKAR INSTITUTE OF PHARMACY

(Recognized by PCI, Approved by DTE-PH-3232, Affiliated to university Of Mumbai)



7.CAFETERIA FOR DIFFERENTLY ABLE



PRINCIPAL

Yadavrao Tasgaonkar Institute of Pharmacy (Degree)
N. Y. Tasgaonkar Technical Education Complex
Chandhai, Bhiwandi Road Rly. Station, Karjat